OVER 2,000
Richmond Families
Receive The News
Every Morning

Richmond News

The masses of the people are for
THE NEWS
Produces Results
For Live-Wire
Advertisers

PUBLISHED DAILY
VOLUME XIII — RICHMOND NEWS, RICHMOND, CALIFORNIA, SATURDAY MORNING, JULY 10, 1920 — NUMBER 160.
OFFICIAL LABOR PAPER

THIRD PARTY IS LOOMING UP BIG

Leaders To Convene In Chicago To Name Ticket—Henry Ford May Be a Candidate—Boies Penrose Pays His Respects to Candidate Cox—Graft Charges Flying Thick and Fast in Missouri.

CHICAGO, July 9.—Leaders of the new third party, which is to convene here tomorrow to place a national ticket in the field, on a platform termed by its backers as far more "liberal" than thoose of the Republican and Democratic parties, today began the task of harmonizing the various elements and factions which are to compose the party.

One of the chief problems confronting the national leaders of the Committee of Forty-eight, who are here undertaking the preliminary work of party construction, is that of bringing the newly organized labor party into the fold, it was learned today.

While the Labor party, which is to convene here at the same time, is backed by John Fitzpatrick, Edward Nockels and other Chicago labor leaders in opposition to the wishes of Samuel Gompers, president of the Federation of Labor, and therefore lacks the official sanction of the Federation, still it possesss considerable influence among union labor organizations and it is believed will be a welcome acquisition to the third party ranks.

DEMANDS OF LABOR

Several of the Labor party leaders, it was learned today, take the position that the third party "must come to them" if there is to be a coalition, and insist that the Labor party name must be carried as the title of the union so formed. When this was put up to Frank J. Esper, secretary of the Labor party, however, he would not make a statement definitely committing the party to that position.

"We believe that a third party committee will call on us and propose a coalition," he said. "What the Labor party will do will be entirely up to the votes of the delegates at the convention. As there are 1200 delegates, from every state in the Union, there are likely to be many different views on the subject."

One radical innovation which the Labor party is planning for its convention, and which it may insist on if it becomes a unit of the third party, is the nomination of a woman for vice-president. A candidate named in this connection is Mrs. Toscan Bennett of Connecticut, who was among the suffragists who picketed the White House and took part in the Wilson speech-burning episode.

It was also indicated by the La-

(Continued on Page Four.)

SMALL GRAINS OF SENSE

For freedom of the seas, apply to Great Britain.

Self-determination is ignoring everybody but yourself.

How can a man dress a wife immodestly on a modest salary?

Going to work is more profitable than knocking the rich.

The chap that calls you brother usually wants something.

There wouldn't be any ennui about a Sinn Fein Parliament.

Every married couple ought to sign an armistice.

There couldn't be anything worse than Hearst unless he was twins.

Our ancestors had dinosaurs for pets. We have poodles.

In the United States we call our revolutions elections.

CITY FIREMEN AND POLICE GET PAY RAISE

The Board of Equalization, the City Council, meeting as a whole last night approved a raise of $25 a month for the police, and a similar amount for the firemen of the City of Richmond.

Raises were granted to everybody on the city pay roll so thet everyone who is in the city family should now be reason ably happy.

Accroding to one authority the patrolmen were raised from $135 to $160 a month; sergeants from $145 to $170; inspectors from $155 to $180. In the fire department hosemen and drivers are to get $160. They formerly got $135. Lieutenants are to get $170 under the new scale. They got $145 under the old scale. The Captains in the fire department are raised from $155 to $180.

Citizens of Richmond will be pleased to learn of the increased pay of both the policemen and firemen as they will now be getting a living wage and a salary commensurate with the dignity, growth and prospects of Richmond.

KELLY SAYS HE WAS NOT DRUNK

Oaklander Testifies In Court That He Was Not Intoxicated While Driving Automobile — Vallejo Policemen To Resign — Pittsburg Pastor To Be Buried In San Jose.

OAKLAND, July 9.—Joseph M. Kelley, former supervisor and assessor of this county, charged with driving an automobile while drunk on the morning of March 2, on the witness stand in the superior court today, denied he was drunk. He also denied practically all of the other statements made by witnesses for the prosecution in regard to his actions and appearance at the time of his arrest.

The indications are that the case will go to the jury late this afternoon, although if the arguments take up any length of time it may be tomorrow morning. The case, which was expected to be bitterly contested, proceeded smoothly today with neither side entering many objections.

VALLEJO POLICE MAY QUIT JOBS

VALLEJO, July 9.—At least four local patrolmen, who are first-class mechanics, have indicated that they will give up their positions to seek employment at the navy yard in case the auditor fails to pay them the additional $25 a month recently voted by the city council. The first payment falls due on July 15.

PITTSBURG PASTOR'S FUNERAL IN SAN JOSE

PITTSBURG, July 9.—Funeral services for the Rev. George Ash, who died at Pittsburg Wednesday, will be held Saturday afternoon in San Jose. The deceased was formerly a resident of Campbell and was exceptionally well known in Santa Clara. He is survived by three sons, Thomas and George Ash Jr., of San Jose, and Edward Ash of Polouse, Wash., and by two daughters, Mrs. J. W. Quimby, who lives in Montana, and Mrs. Nellie Coffman of Pittsburg.

ALAMEDA PARKS VERY POPULAR

ALAMEDA, July 9.—A total of 37,898 persons visited Alameda public parks during the last month, according to A. C. Benton, superintendent of parks. This is a daily average of 1263.3. This includes Washington, McKinley and Lincoln parks. No record is kept at Jackson park.

Between now and July 19 the Board of Supervisors will set as an equalization board. Applications for reduction or corrections of assessments must be made in writing and verified by oath of the property owner or a duly authorized agent. The board has authorized County Surveyor R. R. Arnold to purchase a new automile. The auto is to be for use in the highway department.

MICKIE SAYS:

BIBLE SCHOOL GROWING HERE

No better illustration of the signs of the times and the forward movement of the rising generation can be found than is being demonstrated daily at the Vacation Bible school now in session at the First Presbyterian Church. The daily average of attendance is well over the hundred mark and the little folks of Richmond between the ages of 4 and 14 are having the time of their lives and learning a lot of useful things during the vacation period. The enrollment is practically two hundred.

The sessions are held every forenoon from 9 to 11:30, with the exceptions of Saturday and Sunday.

Patriotic songs and exercises, Bible studies, verses from the Bible and kindred work are indulged in daily. The classes are absolutely non-sectarian, and little folks of all religious beliefs and shades of beliefs are warmly and courteously welcomed.

In the craft work department scroll sawing and bag weaving are taught, and the girls do sewing, embroidery and some basket weaving, and for children of their ages they show remarkable aptitude in these useful arts and crafts.

B. V. Haight of San Anselmo is superintendent, and as he has had considerable experience in this line of work he is securing wonderful results with the material he has to work with and the children of the tender and volatile ages he helps and urges in the good work.

Mrs. Lucy DeShields is head of the girls' department, and she is developing many a splendid little worker among the little girls under her direction.

One of the interesting features of the work is the primary department conducted by Mrs. Lulu Banton. She keeps the little folks interested all the time.

The third week of the five weeks' course finished yesterday, and the results accomplished were pronounced wonderful by the parents

(Continued on Page Three)

WOMAN IS HIT BY FAST TRAIN

Cowcatcher Takes Wheel Off Buggy and Engineer Does Not Even Look To See Extent of Damage—Town, Farmers and Rice Growers In Legal Battle Over Water—County News.

BYRON, July 9.—Mrs. Edward Chrisensen, who resides south of town, had a thrilling and narrow escape from death while proceeding home along the concrete highway in her buggy. The southbound train, No. 8, had passed, and she had no thought of a second section approaching. She was watching for No. 49, which passes No. 8 at Bethany, and was almost on the track at the crossing below Bryon Springs station, when she saw the giant engine of the second section only a few feet away.

She gave the horse a sharp crack of the whip, the animal jumping violently. The cowcatcher of the engine struck the left hand whel and tore it to fragments. Mrs. Christensen retained control of the horse and was not even thrown from the buggy. She declares the engineer gave no warning and did not even glance back to see if she had been killed.

BIG WATER FIGHT

MARTINEZ, July 9.—With the consent of Superior Judge R. H. Latimer, Mary Ellen Curtis, owner of more than 2800 acres of land on Sherman Island and the border of Sacramento county, yesterday afternoon filed a complaint in intervention to the action instituted by the town of Antioch against Sacramento valley rice growers and thus became a plaintiff in the suit. The allegations in her complaint, in which she asks that the rice growers be restrained from using so much river water, are virtually the same as in the suit filed by Antioch.

She contends her land is highly productive if water is available but that if the rice growers are not restrained from using such great quantities of water its value will be diminished.

COUNTRY CLUB TO HAVE FINE PLANT

Extension of water mains and a telephone line to the property of the Berkeley Country Club, which lies in the hills east of this city, is now under way and the laying out of the golf course is progressing under the direction of an expert golf man.

It is planned to complete the course this fall and to have the club in such shape that the club house itself can be completed this fall or next spring.

While the majority of the members of the club live in Oakland and Berkeley, many of the factory heads and business men of Richmond are members of the club and deeply interested in its progress.

AMONG THE JESTERS

One of those little breezes had occurred in the house. You know, when hubby and his partner exchange a few home truths before kiss and make up.

"You told me before we were married that you would become famous," sighed the wife presently.

Hubby thought it about time to administer the gentle answer. The reconciliation was about due.

"What more fame could a man desire than to be known as your husband?" he told her gently.

ALL ON ONE SIDE

She: We've had several fighters in our family on my mother's side.

He: Did any of them ever side with your poor father?

MECHANICS BANK LETS BID TO CONSTRUCT

Additional contracts for the new home of the Mechanics Bank, which is under construction at Macdonald avenue and Ninth street, are announced by Architect James T. Narbett. Messrs. Collins will installed in a building in the business district.

The electrical work goes to Charles Renwick, and Spiersch Brothers will do the plumbing.

Contractor Carl Overa is now at work erecting the concrete walls and floors of the fine building. Painting and plastering awards on the building have not as yet been announced.

BOOZE IS SIEZED AND MAN JAILED

John Arena was arrested and a large quantity of contraband liquor seized last night when the police raided premises at 828 Broadway, Oakland, smashing into the place simutaneously from the front and the rear.

Arena, the police say, has been arrested several times before on a similar charge.

The raid was executed by a posse under the direction of Patrolmen C. T. Anderson and Louis Kersch, who have maintained a watch on the place for the last ten days.

The confiscated "grapa" will be sent to San Francisco to be used as evidence in Arena's trial before Commissioner Francis Krull.

LOCAL BOOST BODY FAILS TO MEET

Second Week No Quorum Was Obtainable — Nobody Wants Presidency, and Selection of Secretary a Puzzling Problem — Can't Do Business of Importance On a Peanut Income.

The Chamber of Commerce tried to hold a meeting last night, and failed for the second time because of no quorum of the board of directors. It will try again next Friday night, at which time it will again wrestle with the perplexing problems of getting a president, choosing a secretary, and doping out how to get finance enough to accomplish anything worth while in keeping such a body alive in Richmond.

The present Chamber of Commerce is right now showing the unmistakable signs of dry-rot and disintergration which have characterized all its many predecessors, and unless it awakens to the seriousness of the situation and takes the bull by the horns in the next few weeks it is going to be in order to hang crepe on the door and summon Coroner Donnelly to do his official duty and hold an inquest on the remains.

The main troubles with such an organization here is that it takes money to accomplish anything worth while, and up to this date Richmond has been in the piker class as far as providing funds are concerned. The next trouble is that a secretary, if competent, is the whole show. Everything depends upon him, and so far Richmond has never had a secretary of its Chamber of Commerce that knew how to do big things. Men who are competent to produce big results demand big salaries, and as long as we pay our secretaries the salary of a common laborer we can expect just exactly the kind of results we have always had. Cheap men bring about cheap results.

The Chamber of Commerce should hire a competent secretary, and have him spend half of his time among the big manufacturers of the East. If competent he will bring in plenty of money to pay expenses with and produce real results.

Unless this is done the Chamber had better disband, for it is now fast falling into the old joke rut it traversed in the past.

Try the News for Job Printing.

Semi-Annual Dividend

Our regular semi-annual dividend to savings depoositors was declared payable July 1st. Bring in yourr books and have the proper entry made. All deposoits made before the tenth of July will bear interest from the first of July.

MECHANICS BANK
"At the Sign of the Clock"
Macdonald Avenue at Eighth Street

Ten Days Grace

Now is the time to transfer your out-of-town deposits to your home bank. All deposits so transferred to our Savings Department during the first ten days of July draw interest at four per cent per annum from the first of this month. We invite you to bring in your out-of-town pass-books and issue orders for such transfers, thereby assisting in a concerted effort to build up our city.

BANK OF RICHMOND
POINT RICHMOND

Neighborly Banks

The First National Bank and the Richmond Savings Bank are neighborly banks, conveniently located and has every facility for the prompt, accurate dispatch of banking business.

It pleases us to serve you well.

FIRST NATIONAL BANK
MEMBER FEDERAL RESERVE SYSTEM
RICHMOND SAVINGS BANK
(SAVINGS)
SIXTH AND MAC DONALD

Professional Cards

J. N. LONG
Plastering Contractor
Estimates Furnished
327 21st St. Phone Rich. 1042

Phone Richmond 429
BERT CURRY
Undertaker and Embalmer
332-336 11th St., near Macdonald

C. A. ODELL,
Attorney-at-Law
607 Macdonald Ave., Richmond
Phone 422

Phone Rich. 425. Open Evenings
DANIEL BARTON
Attorney-at-Law
Notary Public, Damages, Probate, Land, Mining, My Specialties
607 Macdonald Ave., Grant Bldg.

ZEB KNOTT
Contract Painter
Dealer in
Wallpaper, Paints, Glass

WILSON & DONNELLY
Funeral Directors
727 Macdonald Avenue
Successors to E. B. Smallwood
Aubrey Wilson, Manager
Mrs. N. V. Wilson
Lady Attendant
Ambulance Service. Ph. Rich. 113

W. M. SHADE
Shingler
Old Roofs Reshingled
Phone Richmond 59
Res. 881 Ninth St., Richmond

FRATERNAL CARDS

SONS OF ST. GEORGE—Gladstone Lodge, No. 533. Meets first and third Tuesdays at Moose Hall at 8 o'clock p. m. B. Banner, secy.; R. F. D. Box 147, Richmond. H. K. Martin, pres.

ODD FELLOWS—Eclipse Lodge No. 403, I. O. O. F., meets every Monday night in Bank Hall, Eighth street and Macdonald avenue. C. Belcher, Noble Grand. Phone 753. Harry Summerville, Recording Secretary. Phone 540.

WOODMEN OF THE WORLD—Log Cabin Camp No. 637 meets every Monday in W. O. W. Hall, 707 Macdonald avenue. Clerk, H. L. Springer, 101 Ohio avenue.

KNIGHTS OF PYTHIAS—Richmond Lodge No. 13 meets at Pythian Castle on Fifth street, every riday night. Visitors always welcome. A. W. Parker, C. C.; F. G. Blackhart, K. of R. and S. Membership drive now on. Get ready to attend the Richmond Rodeo at Lincoln Auditorium Saturday night, July 17.

COAL
We are getting regular shipments of coal now and can deliver any quantity desired. We also have mill and eucalyptus wood. LAMBRECHT'S
2228 Macdonald Phone 1058

Good Cooking Prices Reasonable
LIBERTY CAFE
714 Macdonald Avenue
L. Bernet J. Jacquemet
Proprietors

NOTARY PUBLIC—I make and acknowledge all kinds of legal papers, war risk insurance converted, deeds, mortgages, contracts, leases, etc.; houses to rent; fire insurance. H. G. Stidham, 163 Washington Ave. Phones: Office 868, Residence 920. 861f

The Richmond Daily News

SUBSCRIPTION PRICE
Six Months 3.00
Monthly
By Carrier ..... .50
Single Copies, 3c.

RICHMOND PRINTING & PUBLISHING CO., PUBLISHERS
F. J. HULANISKI ..... Editor and Manager
Entered at Richmond, Cal., Postoffice as Second Class Mail Matter
Phone Richmond 52 250 Sixth Street

THE PAPER OF THE WORKING PEOPLE

POLITICS ARE DISCOURAGING

Everywhere one turns he hears the same old expression from the people, to the effect that no matter which party or set of politicians is elected the results are about the same to the rank and file and mases of the people—they get about just the same old amount of bunk, flimflam and extortion. And it is the truth. So, what is any honest person to think or do? It is a hard problem.

This writer has held for many years that the Republican party is the party of the rich; the party which has created built up and fostered the gigantic trusts and combinations of capital which have been and are robbing the people right and left to an extent which grows worse and worse every year; and that these combinations of capital are the ones who furnish the gigantic campaign funds for the Republican party and its candidates. This claim still holds true. It is true, and no living man can deny it successfully. That is why, mainly, we have affiliated with the Democratic party.

And yet we cannot say with truth, after all these years of experience, that a Democratic politician is any more honest than a Republican politician. All politicians seemed to be tarred with the same stick when it comes to graft and doing things as officials, for money, which they would not do as private citizens.

The Democratic party has brought about a number of good reforms and passed some good laws during its incumbency, but it has spent money like a drunken Indian, and it has in its employ today a number of officials who are as dishonest as any pirate that ever roamed the high seas. If this were not so, then the wholesale robbery of the people going on continually by the trusts and big combinations of capital could not be.

A third party is about to spring into limelight, but it appears to be made up of a lot of freaks and impractical men whom nobody with sound judgment would want to turn the afiairs of government over to.

It is our duty, however, as citizens, to participate and take an active interest, so about all we can do at present is choose the lesser evil.

The following editorial is from the Stockton Record, which we reproduce to show that other papers besides the News are taking the same view of the general situation. The Record of yesterday said:

The Record is free to confess that it finds little that is pleasing and much that is disappointing in the results of the recent conventions of the two great national parties. Following the Republican convention at Chicago, the Record, in common with the great mass of independent voters, reserved its judgment pending the action of the Democratic convention in San Francisco.

Now that the two conventions have passed into history, it is by no means easy or satisfactory for a paper of independent proclivities, and which desires to best serve the interests of the greater number of people, to make a decision regarding which candidate to support. Out of the tangle of uncertainties come but three absolute cinches. It is safe to predict that:

1—The next President will come from Ohio.

2—He will be a newspaper man.

3—He will be satisfactory to the wets.

Deciding between the Republican and Democratic parties in this campaign seems to be very much a matter of choosing the lesser of two evils.

The Republican conclave at Chicago, as the Record has heretofore indicated, was notably unprogressive. It was a boss-ruled convention and, as Chester Rowell so ably points out, the bosses seemed possessed of the idea that this was a "yellow dog Republican year" and that any nominee of the party was bound to win. And so, at the dictation of Republican bosses, chief among whom was the "sick man in Philadelphia," Warren G. Harding was nominated. Harding is unquestionably a very likeable man of fine personal traits. As a candidate for President, however, his chief recommendation seems to be party regularity and old-line conservatism. His career is marked by no record of brilliant accomplishment. He has perhaps made a few mistakes. Only those who do things really worth while ever make errors worth remembering. The Republican convention in its proceedings and in its choice of a candidate struck no responsive public chord. Its action was distinctly disappointing to the great mass of the people.

The Democrats in San Francisco, in convention assembled, were confronted by a wonderful opportunity, but they failed to grasp it. By nominating a man like William G. McAdoo, whose splendid record of accomplishment and ability to win the support of both labor and capital, should have placed him far above the field of other candidates, the Democrats, the Record believes, could have been reasonably sure of success. Even if the convention had chosen one of several straight-out League of Nations candidates, such as Cummings or Davis, the mass of independent voters, to whom the Democratic party must appeal for success, would have been won.

THINKOGRAPHS

The good will of even a dog is preferable to his ill-will and perhaps his bite.

It is quite true that the farmer feeds us all, but it is also true that he wants a pretty good price for doing it.

Many Americans are killed all over the country most every day, but nobody throws a fit about it unless it happens in Mexico.

That employers prefer married men is pretty good evidence that married men are the best men. That's why they get married.

Of course, its really too bad, but somehow home seems more like a home if there is a pipe, tobacco and plenty of matches around.

No, we are not going to buy a limousine. The derned things button up so tight that the people on the outside culdn't tell who we were.

Bryan says he is in favor of voting by mail. But what the women want to know is how he stands on the question of voting by females.

In the year 1919 the American people drank seventy million gallons of whisky. Mah Goodness! What an editorial a fellow could write if he had all that!

Dispatches state that a man who disappeared from his home in the West has been found safe in New York. No such thing. No man from the West is safe in New York.

A sporting writer says that Jack Johnson is a pessimist with respect to the future of pugilism. As he happens to be a Texas nigger, it is more likely that he is a possumist.

By the time we get to be about 75 years of age we acquire sufficient control to keep from jumping out of our nightgowns every time the fire department makes a run.

Some people become candidates for office and get out and paw up the earth politically for no other reason than that they want a little cheap notoriety, and that is a good way to get it.

A Tory is a reactionary who thinks a foreigner is a person whom you ought by some ingenious method to tax until out of the proceeds you have built sufficient dreadnaughts to exterminate him.

Those of us who are poor at least have the satisfaction of not having to bother our heads about the perplexities of the income tax, and that, according to the other fellows, is quite an item.

Our Democratic friends persist in saying that if the Chicago program is to be taken as a precedent to go by, the Presidency ought to be listed on the New York stock exchange. Democrats do say some mean things at times, especially during campaigns.

Typhoid Epidemic Is Now Dimishing

City Manager R. M. Borton of Pittsburg has issued a statement saying there is no danger of infection from city water, as the system has been thoroughly purified and filtered. An epidemic of typhoid fever and dysentery is abating.

Try the News for Jop Printing.

Subscribe for the DAILY NEWS.

Chiropractic Patients Get Well
606 MACDONALD AVENUE
HOURS: 1-5; 7-8, or by appointment.
PHONES: Office, Rich. 600; Residence, Rich. 333.
NATURE makes you feel better instantly when a competent Chiropractor adjusts you for chronic and acute diseases, in children and adults, at your home or at the office.
H. A. Brown, Chiropractor
CHIROPRACTIC PATIENTS GET WELL

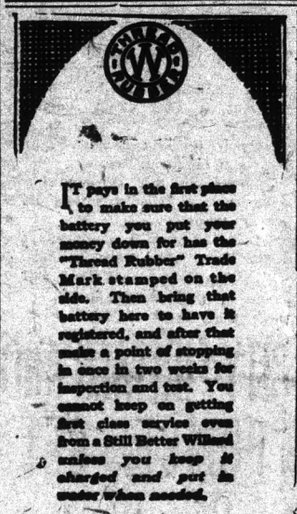

HAPPY DAYS

You are happy only while you are well. One of our greatest joys in life has been the bringing of happiness to suffering men and women made miserable and wretched by pain. Let us show you the way to happiness.

No cost for consultation.

Office hours: 10 to 7; Sundays, 10 to 12.

Drs. Chan & Hong
901 CLAY ST., CORNER NINTH. OAKLAND, CALIFORNIA—PHONE OAK 5792

Phones, Richmond 823.
Crockett 146.
BURDON & KIRKHOUSE
Paperhangers, Signwriters, Painting Contractors
1426 Macdonald Ave, Richmond
Also at Crockett, Cal.

The New Gold Mine Restaurant
In Our New Location
509-511 MACDONALD AVENUE
Everything Up to Date
Sanitary Quick Service
Try Us

Subscribe for The News.

Paint Factory to Start Shortly

The work on the new paint plant of the Certainteed Products coaporation is progressing nicely and in the next two months is ss expested that it will be in operation.

This new branch of the corporation will about double the output of the plant and will provide employment for a number of additional persons.

Subscribe for the DAILY NEWS.

Try the News for Jop Printing.

For any information regarding Richmond, write to the
Greater Richmond Land Company
GEO. S. WALL, President,
Monadnock Building, San Francisco.
W. RUBCIC Richmond Agent
Vernon and Filbert Sts. RICHMOND, CALIF.
—Bargains In Richmond Homes

New Industries
With one of the largest and most inportant industrial enterprises now coming to Richmond with an immense branch factory, another smaller, but also important, about to do likewise, and the harbor work to be undoubtedly recommended, the people of Richmond and all other people have every reason to believe that Richmond real estate will greatly enhance in value from now on. Many anticipate that Richmond will double in size and population within the next five years.
The Richmond Company
(Incorporated)
2234 MACDONALD AVE. PHONE RICH. 444

Money to Loan
Upon approved security, at banking interest
John Nicholl Co.
LAND OWNERS
Oakland Offices—488 Ninth Street.
Richmond Offices—707 Macdonald Ave.
or GEO. LEE Representative

Don't Go on a Vacation Without a Kodak!
Our stores are the recognized headquarters for everything in the Kodak line, including development of the pictures.
And speaking of vacations, the man will want some cigars and tobaccos and the lady a couple of boxes of candy, and in both these lines we shine, with best qualities made.
LA MOINE DRUG CO.
SIXTH & MACDONALD (TWO STORES) NINTH & MACDONALD
PHONES 15 and 1477 PHONES 13 and 1097

FOR COOKING AND HEATING USE
GAS
IT COSTS LESS
SEE THE NEW MODERN TIME AND LABOR SAVING GAS APPLIANCES AT YOUR DEALERS
Pacific Gas & Electric Co.
709 Macdonald Avenue Phone Rich. 561

FOR SALE AT BARGAIN
Two gas arc lights, one Humprey and one Wellsback—Very fine
ALSO HEATING STOVES
Spiersch Brothers
PLUMBERS AND SHEET-METAL WORKERS
25 Park Place Phone Richmond 863

Read This!
We are not in the class who can reduce prices from 40 to 60 per cent.
But
Wholesale prices are declining, so we are giving our customers the benefit and offer all meats at reduced prices.
Remember
We handle only the best qualities.
Do Your Bit and Reduce the High Cost of Living
Richmond & Central Markets
510 MACDONALD AVE. 1130 MACDONALD AVE.
O. R. LUDEWIG, Prop.

Pictorial Patterns

Means Satisfaction Always

For the Outing

White Duck Hats . . . 75c

Middies $2.50, $3.50

Boys' Kazoo Suspenders 75c

Girls Dress sizes 8 to 14 35 cents

8922

MEET ME AT

Phone Rich. 811 — The Fair — 731 Mac'd Ave.

We give and receive trrading stamps

Moose Dance Is on for Tonight

Dancers of Richmond and vicinity are promised the best time of the summer at East Shore Park tonight when the Moose drillteam and drum corps will entertain with a dancing party.

Elaborate preparations are being made for the event and the program will contain many new special feature numbers. Crow's orchestra will provide the music, and they propose to put on some new numbers that will prove very pleasing to the dancers.

Bible School Growing Here

(Continued from Page One)

and friends of the children who have viewed it.

After Monday's session the children will all go on an outing to East Shore Park, where a good time is to be enjoyed by all.

More than 7,000 are enrolled in the Vacation Bible Schools around the bay this year, and the work is growing yearly. Every little one is welcomed and no distinction is made among the children.

Commencement exercises are to be held July 23, when all the work of the school will be on exhibition.

The materials for the work do not cost the children a cent. There is a free-will offering once a week and those who care to do so can give what they feel they can afford.

When the work is completed the children are allowed to take it home and make use of it as they see fit.

So pleasant is the work that the children are crowding to the Vacation Bible School and four or five assistants, all volunteers, are generally on hand to help the regular instructors. It is all volunteer work, and the zest with which all enter into it is one of the real pleasing features of the Vacation Bible School.

Subscribe to the News.

ROTARIANS HEAR SOME GOOD TALK

Th luncheon put on by the Berkeley Rotary Club for the Richmond Rotarians at noon yesterday was one of the most enjoyable of the season. Secretary Bert Howard of Berkeley acted as chairman of the day, and talks were made by Wells Drury, secretary of the Berkeley Chamber of Commerce, and Walter Weeks of the mining department of the University of California.

Bert Mitchell's talk upon Rotary, and Edward Lubeck's stories were greatly enjoyed. Senator Will R. Sharkey gave a five-minute address on school taxation.

Charles Crary was named on the entertainment committee, to succeed John Galvin, whose term has expired. Plans for the dinner for the Rotarians and their ladies to be given at Ye Daisy Farm near Hayward on next Friday evening, were completed. A very interesting and humorous program is to be given between courses.

Cafeteria Opens With Fine Food

A long-felt want is now being filled in Richmond by the Imperial Cafeteria, which has recently opened for business at Fifth and Macdonald avenue. The place is conducted superbly, the quality of food offered of a very superior brand and the service refined and courteous. Already the place is showing indications of becoming one of the popular dining places of Richmond. Those who have tried the Imperial are boosting it among their friends, and the business looks to be an assured success. It deserves to be. One trial will convince lovers of excellent food, well cooked and cleanly served, that the Imperial Cafeteria deserves success. Just try it and see for yourself. And the price is lower than in any cafeteria of its class in the bay section.

ALL SAME HEAVEN

What's the use worrying about wanting to get to Heaven all the time? You have got to die in order to get to Heaven, and you can buy a colonist ticket and come to California and LIVE! Very few people ever die in California, and it's the nearest thing to Heaven there is on earth.

REMAINED SLAVE OF CUSTOM

Augusta Housewife was "Set" in Her Ways, and Nothing Was Going to Change Her.

A man in an Augusta car seat talking to another man who appears to be his friend:

"Persistent! Say, my wife is that and some more. She is the most tenacious to habit of any person I ever saw. Once that woman has become addicted to a habit there's no breaking her. Honest, I think that if my wife should ever by accident start sweeping with the wrong end of a broom she'd never sweep any other way, and no law of heaven and earth could change her habit."

"Some persistent, I'll say," agreed the other.

"You bet," said the first speaker. "Why, here last summer I put a bay window on the front room of our house. There was a week while we were doing it that the whole end of the house was open as a hay field in August; there wasn't a single thing to prevent man or animal entering our house at any hour of daylight or darkness. Fact! But what do you think; I couldn't make my wife understand that it was, under those conditions, a waste of time to lock the doors. Every night and every time she went downstreet she made a complete circuit of the house, carefully locking doors and windows, so's to keep the wicked folks out."—Kennebec Journal.

Subscribe for the DAILY NEWS.

T. & D. RICHMOND THEATRE

SATURDAY

ROBERT WARWICK

—IN—

"TOLD IN THE HILLS"

GOLDWYN COMEDY

SELECT NEWS

FORD WEEKLY

ROY PATTERSON WEDS MRS. SILVA

Roy Patterson, well-known local young man, and Mrs. Anna B. Silva, also of this city, put one over on their many friends and acquaintances in Richmond and Contra Costa county Thursday when they slipped over to San Francisco and were married. No details of the ceremony have reached here yet. The young couple are on their honeymoon at the present time.

The bride has been a resident of this city for the past few years, coming here from Pinole. Mr. Patterson has lived here for many years and he is a very well-known vocalist, and is usually in great demand at social functions because of his ability as a singer. He is employed by the Foundation Company.

Little Folks at Children's Hour

All the children in Richmond are invited to the story-hour at the Richmond library this afternoon at 3 o'clock. This feature of the local library work is proving very popular with the "kiddies" and shows a marked increase each week.

The stories for this afternoon will be "Little Beta and the Lame Giant" and "Hans and the Four Giants." They are both delightful fairy tales and should prove extremely pleasing to the little folks.

ATTENTION WHIST PLAYERS

Big whist and dance given by Mrs. W. Burgart, Richmond Club House, Saturday evening, July 17. Admission 55 cents. Prizes displayed at Sherman & Clay's. 6-t

TOO LATE TO CLASSIFY

WANTED—By young business man, room and board in private house. Address The News. 160-3t

SCHOOL BOND ELECTION NOTICE

Notice is hereby given to the qualified electors of San Pablo School District of the County of Contra Costa, State of California, that in accordance with the provisions of the Political Code of the State of California, an election throughout said District will be held on the 28th day of July, 1920, the polling place therefor, being established at San Pablo Grammar School in said District, between the hours of eight (8) o'clock a. m. and six (6) o'clock p. m., during which period and between which hours, the polls shall remain open, at which election the question of issuing and selling bonds of said District to the amount of Thirty-five Thousand ($35,000.00) Dollars for the purpose of raising money for building school buildings, for supplying said school buildings with furniture and necessary apparatus and for improving the grounds, will be voted upon as one question.

That said bonds thereunder to be issued and sold, shall be in denominations of One Thousand ($1,000.00) Dollars, each and shall bear interest at the rate of Six (6%) per cent per annum, interest payable semi-annually, and none of said bonds shall run more than ten (10) years and shall be numbered from One (1) to Thirty-five (35), consecutively, payable as to principal and interest, in gold coin of the United States of America, as follows, to-wit:

Bond No. 1 for one thousand dollars ($1,000.00) to run 1 year.
Bond No. 2 for one thousand dollars ($1,000.00) to run 1 year.
Bond No. 3 for one thousand dollars ($1,000.00) to run 1 year.
Bond No. 4 for one thousand dollars ($1,000.00) to run 1 year.
Bond No. 5 for one thousand dollars ($1,000.00) to run 2 years.
Bond No. 6 for one thousand dollars ($1,000.00) to run 2 years.
Bond No. 7 for one thousand dollars ($1,000.00) to run 2 years.
Bond No. 8 for one thousand dollars ($1,000.00) to run 2 years.
Bond No. 9 for one thousand dollars ($1,000.00) to run 3 years.
Bond No 10 for one thousand dollars ($1,000.00) to run 3 years.
Bond No. 11 for one thousand dollars ($1,000.00) to run 3 years.
Bond No. 12 for one thousand dollars ($1,000.00) to run 3 years.
Bond No. 13 for one thousand dollars ($1,000.00) to run 4 years.
Bond No 14 or one thousand dollars ($1,000.00) to run 4 years.
Bond No. 15 for one thousand dollars ($1,000.00) to run 4 years.
Bond No. 16 for one thousand dollars ($1,000.00) to run 4 years.
Bond No. 17 for one thousand dollars ($1,000) to run 5 years.
Bond No. 18 for one thousand dollars ($1,000) to run 5 years.
Bond No. 19 for one thousand dollars ($1,000) to run 5 years.
Bond No. 20 for one thousand dollars ($1,000) to run 5 years.
Bond No. 21 for one thousand dollars ($1,000.00) to run 6 years.
Bond No. 22 for one thousand dollars ($1,000.00) to run 6 years.
Bond No. 23 for one thousand dollars ($1,000.00) to run 6 years.
Bond No. 24 for one thousand dollars ($1,000.00) to run 6 years.
Bond No. 25 for one thousand dollars ($1,000.00) to run 7 years.
Bond No. 26 for one thousand dollars ($1,000.00) to run 7 years.
Bond No. 27 for one thousand dollars ($1,000.00) to run 7 years.
Bond No. 28 for one thousand dollars ($1,000.00) to run 7 years.
Bond No. 29 for one thousand dollars ($1,000.00) to run 8 years.
Bond No. 30 for one thousand dollars ($1,000.00) to run 8 years.
Bond No. 31 for one thousand dollars ($1,000.00) to run 8 years.
Bond No. 32 for one thousand dollars ($1,000.00) to run 9 years.
Bond No. 33 for one thousand dollars ($1,000.00) to run 9 years.
Bond No. 34 for one thousand dollars ($1,000.00) to run 9 years.
Bond No. 35 for one thousand dollars ($1,000.00) to run 10 years.

That Mabel Sisson will act as Inspector and Belle Pownell and Hattie Rumrill will act as Judges of said election and conduct the same, said Inspector and Judges being competent and qualified electors of said School District.

IN WITNESS WHEREOF, we have hereunto set our hands, this 1st day of July, 1920.

MARGARETHA BECKMAN.
A. M. LUTZ.
F. A. McCAUSLAND.
Board of Trustees of the San Pablo School District, County of Contra Costa, State of California.

July 3-10-17-24

News Classified Ads

Advertising Rates

The following advertising rates went into effect on the Daily News July 1, 1920:

First insertion per column-inch, 30 cents.

Subsequent insertion of same matter, 25 cents.

Twice a week rate, 30 cents.

Every other day rate, 25 cents.

One inch per month, $4.00.

Reading notices: 10 cents per line first insertion; 5 cents subsequent.

CLASSIFIED RATES

Minimum Charge, 35 cents

2 times.....2 cents per word
3 times.....3 cents per word
4 times.....4 cents per word
5 times.....5 cents per word
6 times.....6 cents per word
10 times.....9 cents per word

HELP WANTED

HELP WANTED — Woman for household work, family of two adults. Apply 245 South Seventh st. or phone 951 after 5 o'clock. 159-3t.

LOST AND FOUND

LOST—Pocketbook containing $30 and papers, between Pt. Richmond and Sixth street. Probably lost on street car. Finder will be suitably rewarded by leaving same at News office.

LOST—Red cow, dehorned. Return to 935 Main street or phone 217. Reward. 159-3t.

LOST—Black opal gold set stickpin, between Sixteenth and Six streets on Macdonald avenue. Liberal reward. Leave at News office. 157-3t

LOST—Black leather covered notebook containing 3 x 5 loose leaf records of value. Return to A. M. Howes, this office, and name reward. 1-t

FOR RENT.

TWO furnished rooms, 516 Macdonald 138-tf.

FOR RENT — Five-room modern flat, unfurnished. 23d and Pine. Tel. 1067J 159-6t

RANCH TO LEASE.

40 acres close to town and fit for raising pigs, comfortabl house, 10 acres under cultivation, horses, cow, farming implements, house partially furnished. Must sell immediately. Good show for the stock business, close to town, Telephone Richmond 927. Act quickly. W. H. Sanford, Agt. 138-tf.

ARE YOU SURE?

you don't need glasses? It's a matter not to be trifled with—the care of such delicate organs as eyes. To know past doubt if your eyes do or do not need the aid of lenses have us examine them.

DR. C. R. BLAKE

SPECIALIST

EYE, EAR, NOSE and THROAT

Rooms 1, 2, 3, 4.

704 Macdonald Avenue, Upstairs

RICHMOND, — — CALIF.

POLITICAL ANNOUNCEMENT

ERNEST H. KUEFFER

Candidate for Republican nomination member of Assembly, Eighteenth district, primary election August 31, 1920.

REAL ESTATE FOR SALE

$1050—3 fine lots on Eighth St.; street work all done; $100 down, balance $15 per month.

$775—2 fine lots on 22nd street.

$550—Fine lot on 8th St. near Barrett; easy terms.

$1700—65x100 foot corner on 10th St.; close in; $500 down, balance to suit.

$4500—Buys a 7 room modern house; lot 42x112; on Bissell avenue; some terms.

We have several good buys in vacant lots.

We write Fire Insurance, Workmen's Compensation and Bonds. We make Deeds, Mortgages, Contracts, etc. Notary work promptly attended to.

FOUR 4-ROOM FLATS—3 lots; close in; price for quick sale, $3000; half cash, balance on mortgage.

CONN BROS.
253 Sixth Street

$4750.00—5-room modern bungalow; lot 37 1-2x110; 2 blocks north of Macdonald avenue. Terms, $500 cash, balance $40 per month, including interest.

5-room modern bungalow; lot 37 1-2x100; 6 blocks north of Macdonald Ave. Price $3250. Terms, $750 down, balance $25 per month, including interest.

E. H. KUEFFER & CO.
715 Macdonald. Phone Rich. 1000

Grand piano and stool, $50.
Upright Peerless with bench, $175.
Peerless upright and stool, $150.
Organ in piano case and stool; in fine shape: $50.
200 Player Roll Music; will sell while they last, 3 for $1.00.
Burnham Phonographs with 10 records—20 selections—for $90.
10 sheets of good music for $1.00.
Late music always on hand. Call and hear our new Emerson records, Pathe and Gennett.
913 Macdonald Ave. Phone 1180
131-tf

FOR SALE—$2700.00—Seven and one-half-acre chicken ranch with four-room house and good well, fruit trees. $925.00 cash, balance monthly. Close to Richmond on highway. CONN BROS., 253 Sixth st.

FOR SALE—$2900, Cash or terms. Five-room modern residence, garage and shed; lot 28 x 100 ft. Additional ground $25 a front foot. At 41st and Barrett. See John Opman (owner), Hardware Store, 1700 Macdonald. 158-6t

TWO and three room unfurnished apartments, lights, water and gas free. 313 Cutting blvd.
146-12t

LOT 31, block 5, Santa Fe Tract, Richmond; a good factory site; make offer. Owner. Mrs. M. Asakura, 1923 Larimer St., Denver, Colo. 103-1mo

FOR SALE CHEAP—House, modern improvements, garage, 2 lots. ....80 x 120; 12 fruit tres and berries, all bearing. This must be seen to be appreciated. Sutter street, opposite San Pablo school. A. A. Beckman. 158-9t

FIVE room house, modern in every respect. Very cheap. Must be sold at once. Good terms. Phone Richmond 927, or call at 2221 Macdonald. 140-tf.

FOR SALE OR TRADE CHEAP—Lot No. 2 Block No. 7 in Huber tract near Cutting boulevard and Jennings st. Will sell cheap or trade for Ford car. Call or write 142 Mason st, Shirt Hospital, S.F. 155 6t

POLITICAL ANNOUNCEMENT

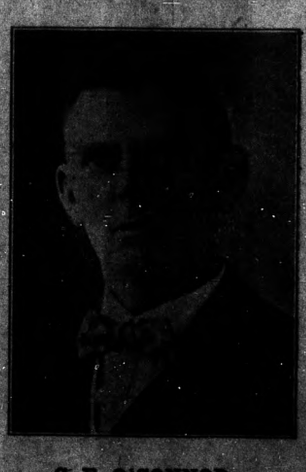

C. F. O'CONNOR

Candidate for Republican nomination member of Assembly, Eighteenth district, primary election August 31, 1920.

Capwells

OAKLAND

Clay, Fourteenth and Fifteenth Streets, - - - - - Oakland

Savings Announcement Extraordinary

Our Thirty-First Annual

July Clearing Sale

Now In Full Swing

Economy and Price-Cutting hold sway over the entire store—Both Upstairs and Downstairs

CAPWELL ADVERTISEMENTS AND CAPWELL WINDOWS WILL REVEAL TO YOU THE MANY WONDERFUL BARGAINS

Weeks of preparation have been devoted to this event. Special purchases have been secured at great price concessions, and regular stocks are drastically reduced to make way for Fall goods.

Personal and Household Needs at Rare Economies. Bargains in

SILKS	UNDERMUSLINS	SUITS
DRESS GOODS	CORSETS	COATS
LININGS	CHILDREN'S APPAREL	DRESSES
WASH GOODS	BLOUSES	SEPARATE SKIRTS
LINENS	SWEATERS	HOUSEHOLD WARES
DOMESTIC	SHOES	KITCHEN UTENSILS
WHITE GOODS	MILLINERY	CURTAINS
JEWELRY	LACES	DRAPERIES
NOTIONS	EMBROIDERIES	ART NEEDLEWORK
LEATHER GOODS	TRIMMINGS	RIBBONS
LUGGAGE	VEILINGS	GLOVES
BABY CARRIAGES	STATIONERY	HANDKERCHIEFS
HOSIERY	BOOKS	NECKWEAR
KNIT UNDERWEAR	MEN'S FURNISHINGS	ETC., ETC.

Shop Early as This Store now Closes at 5 P.M.

LOCAL LACONICS of Richmondites

Mrs. Daniel Jordan and baby son were able to leave the Fabiola hospital in Oakland yesterday.

◆ ◆ ◆

Emmett Gainsford, the Beau Brummel of Macdonald avenue, is getting his ball team ready for another skirmish in the near future. He's the major domo of the Onetan Tribe of Red Men's ball team, and they've got a regular team.

◆ ◆ ◆

The Imperial Cafeteria, at Fifth and Macdonald, is now open for business and is attracting the better class of trade in Richmond. The service is fine and the cuisine unsurpassed. Looks as though this place is going to fill a long-felt want in Richmond.

◆ ◆ ◆

The Fourth of July committees met at the Chamber of Commerce last night, and were still up to their eyebrows in the work attached to the monster celebration. All the committees are coming in nicely with their reports and the indications are that they will finish up in the near future. The next meeting will be at the call of Chairman Donnelly.

◆ ◆ ◆

Lou Schroeder, who was no more prominent in the Fourth of July celebration here than sand is in the Sahara or than water is in the Pacific Ocean, will leave Sunday for a week's much needed rest. Saw Lou last night and he was more frayed out than he has been at any time since he had a championship ball club at Alameda. Still he looks younger, brighter and better than ever, and he looks like he's fit right now to take on Jacques D'Empsey, Strangler Lewis, or any of the hefty athletics of the world with a week's training. Lou is going to take the family along, and if he doesn't have a good time there "ain't gointa be no such animule" on Lou's line of march

◆ ◆ ◆

A baby girl was born to Mrs. G. G. Page, residing at 1031 Florida street, July 8. Dr. Carpenter was in attendance. Mother and baby are doing nicely.

◆ ◆ ◆

Because of the splendid float that the Royal Neighbors had in the Fourth of July celebration parade, the committees last night decided to award it a special prize as being the leader of its kind in the pageant. They're still talking about the beauty of that float and the wonderful showing made by the Royal Neighbors.

LACK OF ORDERS CLOSES WOOLEN MILLS

LAWRENCE, Mass., July 9.—The four local mills of the American Woolen Company, employing approximately about 14,000 people, have closed for an indefinite period because of business conditions and lack of orders. William M. Wood, president of the American Woolen Company, made the announcement several days ago regarding the closing of the mills, which would take place before July 10. No definite date has been set for the reopening.

BURGLAR STEALS ONLY SAFETY RAZOR

A barber's enemy in the guise of a burglar entering the rooming house conducted by Mrs. Meredith at 2229 Macdonald avenue last night and entered the room of Jack Redman while the latter was absent. Though Mr. Redman left money, jewelry, silken raiment and other valuables, all the burglar removed was a safety razor. When Redman discovered his loss he reported it to the police with the laughing remark that the fellow who entered his boudoir must have been a safety-first burglar.

The police also reported an automobile collision with a street car at Tenth and Macdonald. The auto was driven by Lee Ransom, 1531 Pacific street, Oakland. No damage was done to either street car or motor.

RICHMOND ELOPEMENT AND $25,000 SUIT

Charging libel in an article printed in Hungarian in the "Szabadsag," Mrs. Gezanet Kozora, formerly of Berkeley, began action yesterday in Oakland for $25,000 damages. Mrs. Kozora alleges that following the death of her husband, Miss Janos Kozora, Mrs. Janos Korazos and George M. Orly demanded $300, saying that this sum had been borrowed by her husband twelve years before.

Worried by their demands, Mrs. Kozora went to Chicago, she claims, following which an article was printed which intended to show she had eloped with Kozora Sandor of Richmond. Letters and articles written entirely in Hungarian, will be some of the evidence which a superior court judge will have to determine libelous or true.

That Breakfast Egg

Fresh as the Morning Dew

Two Eggs	15c
Ham and Eggs	30c
Bacon and Eggs	30c
Fried Ham	25c
Fried Bacon	25c
Pork Chop, One	15c
Lamb Chop, One	15c
Hamburger Steak	20c
Pork Sausage	20c
Hot Cakes, Butter and Syrup	15c
Toast	5c
Cereals	10c
Potatoes	5c
Bread and Butter	5c

All Drinks, 5c; Chocolate, 10c

IMPERIAL CAFETERIA

Fifth and Macdonald

June Bride in July

Third Party Is Looming Up Big

(Continued From Page One.)

bor party backers that if a union with the third party is to be effected, the latter must agree to carry in its platform the chief planks of the Labor party platform, which is based on the Montreal declarations of the American Federation of Labor.

In the main, however, there are many points on which the two parties appear to agree, both as to platform and candidates. With regard to the latter, for instance, Senator LaFollette of Wisconsin is talked of by the leaders of both parties as the nominee of their choice. Others mentioned by the labor leaders as candidats for their party, among them a number spoken of as having strong third party backing, are: Frank P. Walsh, Governor Frazier of North Dakota, Herbert Bigelow, Gleen E. Plumb, Phillip Francis, Frederick C. Howe, John Haines Holmes, Owen R. Lovejoy and Dudley Field Malone.

Henry Ford will accept the nomination for the presidency at the hands of the third party if tendered to him, it is announced here today by Charles F. Hoffman, personal friend of Ford, who returned from Dearborn, Michigan, where he had a conference with the automobile manufacturer.

Hoffman is a membef of the executive committee of the Committee of Forty-eight.

PENROSE HAS HIS SAY ON GOV. COX

PHILADELPHIA, July 9.—Senator Boies Penrose declared today that the nomination of Governor Cox by the Democratic party represented a surrender to the "corrupt and disreputable elements of that party."

Among these elements the senator named Tammany Hall. He said that while the Cox candidacy was full of Wilsonism, it would nevertheless "lose the intellectual group attracted by Wilson."

"The Democratic convention," he said, "was controlled by politicians of the ward precinct type."

Discussing the nomination of Governor Cox and the question "as to whether the Cox candidacy had rid the Democratic party of the burden of Wilsonism," Senator Penrose said:

"I am decidedly of the opinion the nomination of Governor Cox constitutes a repudiation of the Wilson leadership in the Democratic party."

The Senator was asked for an opinion on the League of Nations as a campaign issue.

"It is very evident," he replied, "that the League of Nations is not by any means the big issue in the campaign. The situation is the Democrats, by accepting the principles of reservations, have compromised entirely the uncompromising position of the President, which demanded the unadulterated acceptance of the league as framed in his own presumptuous and egostistical imagination."

"It is becoming more and more evident every day that the League of Nations is not a live issue with the American people."

GRAFT CHARGES MADE IN MISSOURI

ST. LOUIS, Mo., July 9.—That delegates to the state convention at Joplin, which refused Senator Reed a seat and which paved the way for his ouster at the Democratic National Convention at San Francisco, received funds from two rival sources was revealed here today by the Senate committee investigating presidential slush funds.

Nine city central committeemen confessed to having gotten money from Edward F. Goltra, Democratic national committeeman and Missouri leader for A. Mitchell Palmer. Three of them, testifying before the committee, admitted that they took funds from both Cox and Palmer leaders, stating that they saw nothing wrong about the dual source of their "expense money."

While one by one they told of having received checks from Goltra, who was fighting Palmer's battle, and various sums from "Toney" Steuvers, an ex-brewer and Cox leader, the United States marshal here was making the wires hot in an effort to head off Goltra, who is reported on his way east from San Francisco. Senator Kenyon, chairman of the "slush" fund committee, directed that Goltra be summoned and ordered to appear before the committee here without further delay.

GOLTRA TO TESTIFY

It is around Goltra that the entire probe into the Palmer campaign fund revolves, Senator Kenyon said.

As the committee began its probe here orders were given to United States Marshal Lynch to summon immediately by wire or other available means Edward F. Goltra, Democratic national committeeman from Missouri, and the principals in the Palmer campaign. Telegrams were dispatched to available points along the line from San Francisco directing Goltra to divert from his reported New York trip and appear at once to testify in the hearing.

GOLTRA WANTED

"We want Goltra here at once" was the order of Senator Kenyon, chairman of the committee. "The investigation here seems to center around the Democratic national committeeman."

Gotra was reported to have left San Francisco for the East. The committe intends to question him regarding the alleged payment of expenses of twenty-eight delegates to the Missouri state convention. This convention selected the delegates to the national convention at San Francisco. The Missouri convention, controlled by administration forces, "put the rollers under" Senator Reed of Missouri, avowed foe of the League of Nations and the Wilson regime, and this action led to the ousting of the Missouri senator from a voice in the national convention which nominated Cox and Roosevelt.

Plan Extension of St. Car Line

Richmond boosters are busy with the report that the street railway company plans to extend its Sixth street line down Cutting boulevard as far west as Third streeet so as to meet the demand which the new Proctor & Gamble plant will create for service. The extension of this car line will facilitate travel to and from the big plant when it is increased and ought to boost realty values in that section.....

Read the DAILY NEWS for news.

COUNTY WILL HELP IN CAR TAX SUIT

It is expected that the county will act with the city of Richmond in defending the suit brought June 15 by the Union Tank Car Company to secure a refund of $2556.54, personal property tax paid on 299 cars operated by the company, which were assessed in this city on March 1, 1919.

City Attorney D. J. Hall of Richmond is waiting on District Attorney A. B. Tinning to return from a vacation, when he expects to confer with him, at which time a line of defense will be outlined.

While no suit has been filed against the county, it is believed that the suit against the city of Richmond is a test case to determine the right of cities and counties to make assessments against cars which while in transit are in such cities or counties at the time the personal property assessment is made. This is a point that will be fought out when the case comes up for trial.

STOCKTON RECORD BOOSTS "OUR" ELKS

Here's what the Stockton Record has to say about the Richmond Elks' ball team. It shows just how all the Elks are thought of by team leaders of other cities in the State. Here's what the Stockton Record says: Let's go:

In securing the Richmond Elks for the Sperry team to meet next Sunday at Oak Park, Manager Jim Russell of Sperrys has succeeded in getting a team that may break the string of victories that Sperrys have piled up so far this season.

The Elks have defeated practically every team that they have met this season except the local team, and Russell admits that the Millers were lucky to annex that contest.

In spite of difficulties that would have discouraged most managers, the genial pilot of the Better Wheat aggregation has at last succeeded in settling his team to his own entire satisfaction, and the brand of ball that they have furnished the fans in the last few contests indicates that Russell has the right idea.

The roster of the Elks includes many names well known to followers of the semi-pro teams here and around the bay. The game will be awaited with much interest by managers and players here and in the bay district.

As announced yesterday by the manager of the Elks, the line-up that he will bring to this city will probably include the following players: Cleek, Hollis, Fisher, Autrey, Locker, Shanahan, Markowitz, Schwake, Andrade and Benn.

The Sperry team will probably line up as they did last Sunday. The boys are out practicing twice a week on the Oak Park diamond and are getting into the best shape that they have been in this season.

Told in the Hills Fine Scenic Film

Screen lovers who enjoy an exciting story of love and adventure superbly enacted will welcome Robert Warwick at the Richmond Theater today in "Told in the Hills," his latest Paramount-Artcraft photo play. It is a big story of the great outdoors and provides Major Warwick with a rugged heroic role that ideally suits his personality. A trio of well-known leading women—Ann Little, Wanda Hawley and Eileen Percy—support the star.

The sacrifice of "Genesee" Jack Montana, where he is a scout and who marries the girl his younger brother has wronged, and his later adventures in the mountains of Montant, where he is a scout and prospector, form the basis of the powerful story. The picture was directed by George Helford.

Subscribe for the DAILY NEWS.

MEN!

The Suits and Overcoats We are now selling at

$30, $40, $50

Sold formerly at $35 to $67.50
This is a clothes opportunity of which every man in Richmond ought to take advantage.

SEE THESE TODAY

GARFINKLES'

We Give and Redeem Richmond Merchants Coupons
623-625 Macdonald Avenue

SOMETHING NEW IN RICHMOND

Verry Best Baking Co.

Located at 23rd and Macdonald Ave.

It Bakes By Wire
The Very Latest

AND IT'S BETTER THAT WAY

A Trial of Your Patronage Is Solicited

Patronize Home Industry

Buy the Cement Manufactured in your County

Mt. Diablo Brand

AGENTS

Tilden Lumber Company, Richmond, California.
Pillow Brothers, Richmond, California.
P. F. Johnson & Son, Richmond, California.
Pinole Department Store, Pinole, California.
Tilden Lumber Company, Crockett, California.
L. Anderson Company, Martinez, California.
Contra Costa County Lumber Company, Martinez, California.
Concord Ice & Fuel Company, Concord, California.
Spencer & Ayer, Walnut Creek, California.
Danville Warehouse & Lumber Company, Danville, California.
Bay Point Building Material Company, Bay Point, California.
Diamond Brick Company, Pittsburg, California.
Antioch Lumber Company, Brentwood, California.
Adams Lumber Company, Oakley, California.

For prices or for information as to the use of cement Address

Cowell Portland Cement Company

COWELL, CONTRA COSTA CO., CAL.

Saturday Specials

Washing Powder, 1776—large size	28c
Washing Powder, 1776—small size	15c
10 bars Clover Leaf Soap	75c
One Washing Powder Free	
Sperry Wheat Flakes, large size pk.,	32c
Germea, package	18c
Quaker Oats, package	15c
Tea Garden Syrup ½ gal. size	$1.10
Pullet Eggs, doz.	48c
Eggs, large size, doz.	54c

J. F. Stiefvater

801 MACDONALD AVENUE

Telephone 83. ..No Charge for Delivery.